

APPARTAMENTO A PIANO TERRA

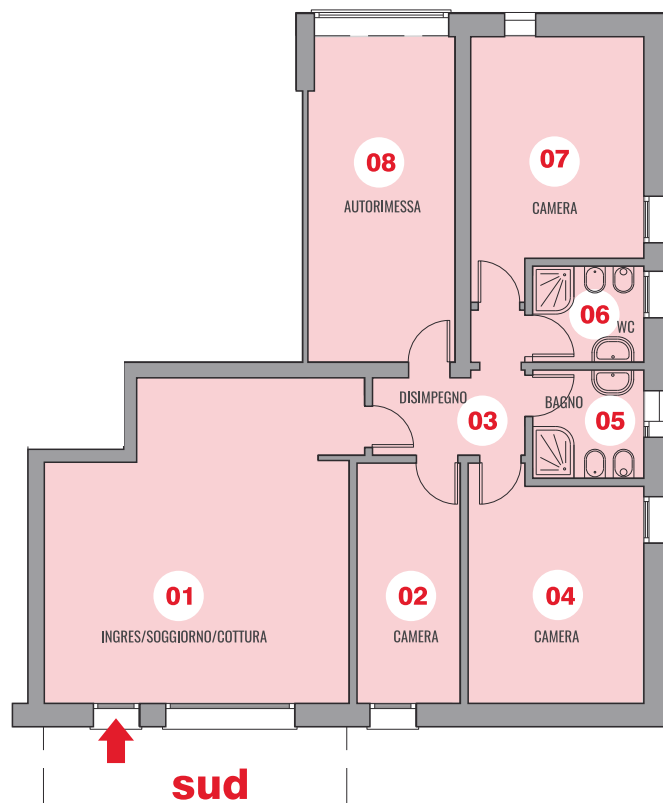

est

LEGENDA

01 INGRES/SOGGIORNO/COTTURA	mq 33,56
02 CAMERA	mq 09,30
03 DISIMPEGNO	mq 05,15
04 CAMERA	mq 14,46
05 BAGNO	mq 04,31
06 WC	mq 03,78
07 CAMERA	mq 17,28
08 AUTORIMESSA	mq 18,27

SUP. COMMERCIALE	mq 129,56
PARCHEGGIO ESCLUSIVO	mq 12,00
GIARDINO ESCLUSIVO	mq 152,25

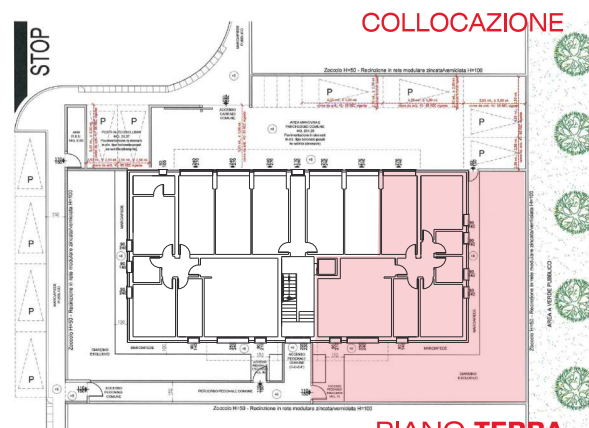

PIANO TERRA

CLASSE ENERGETICA



UBICAZIONE

VIA PIETRO BOTTAZZO MESTRINO (PD)

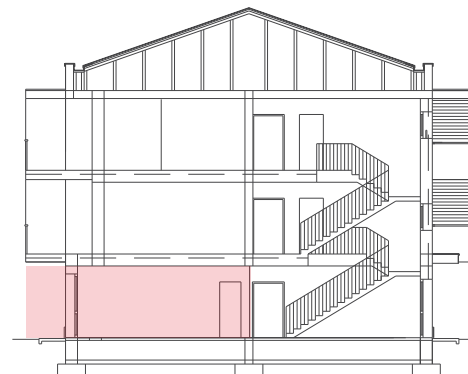
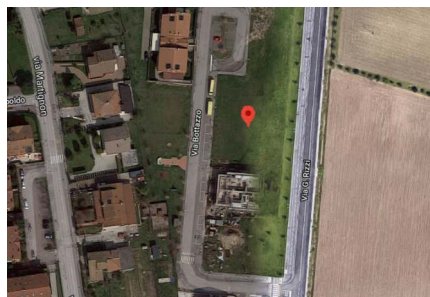

Residence
ALTHEA

